

TRIBÜNENEbene

UMKLEIDENEbene

UMKLEIDENEbene

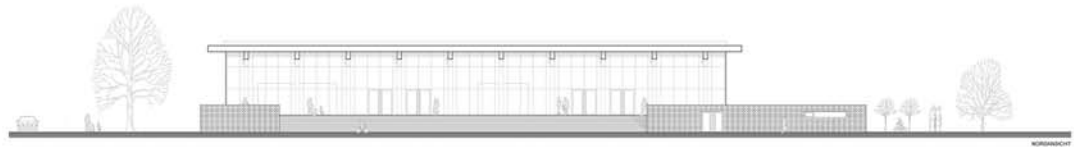
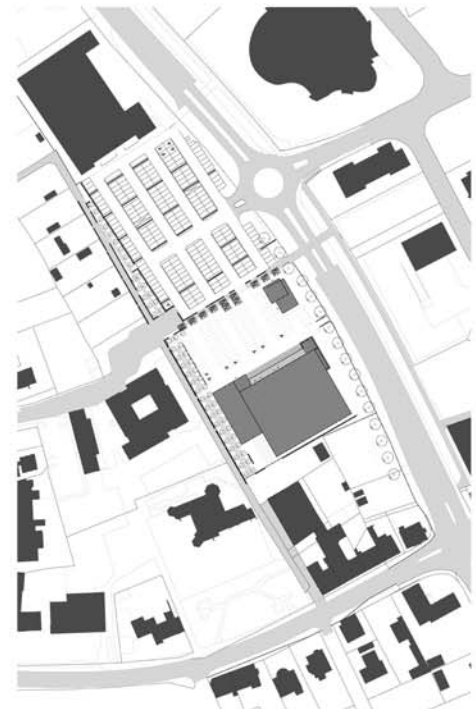

NORDSICHT

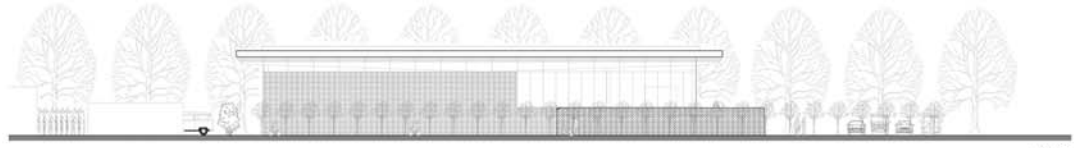

ÖSTLICHE SICHT

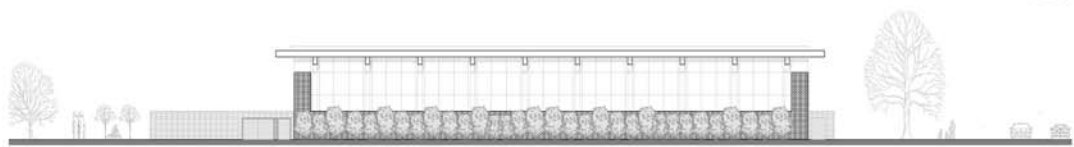

SÜDSICHT

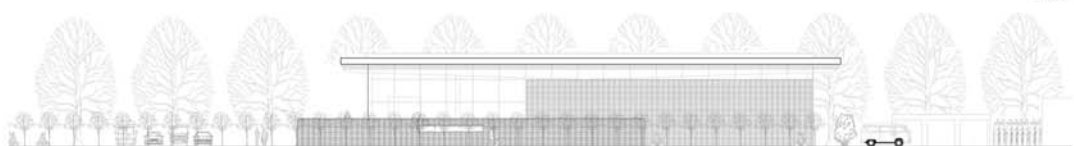

WESTSICHT

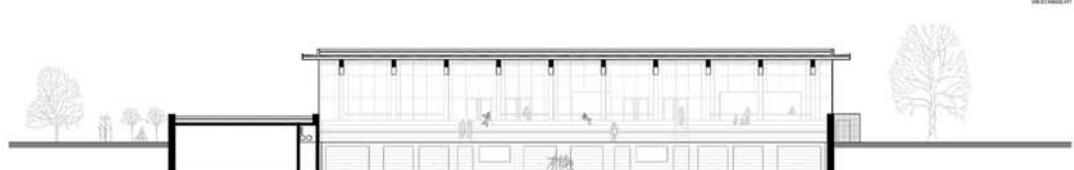

SCHNITT A-A

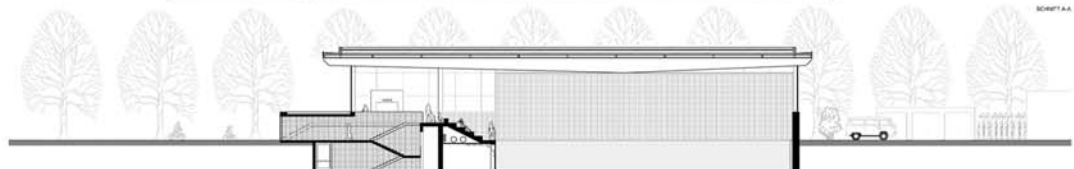

SCHNITT B-B

**WETTBEWERB DER STADT LÜDINGHAUSEN
NEUBAU EINER LEISTUNGSSPORTHALLE**

Arbeitsgemeinschaft
Institut für Instandhaltungsberatung:
Dipl.-Ing. Architekt Martin Korte

Architektur- & Planungsbüro Kai Blömker BDB:
Dipl.-Ing. (FH) Architekt Kai Blömker

enoffice:
Dipl.-Ing. (FH) Architektin Güde Schmidt-Goslawski
Dipl.-Ing. Arch. Larissa Ludwig